

Bass

# Medieval Christmas Triptych

## Angelus ad Virginam

Anon, arr A Knight

**Lively** ♩. = 96

13

22

22

**A**

*mp*

29

35

41

48 **B**

59

69

Edi Beo Thu Hevene Quene

**C** Pastorale  $\text{♩} = 60$

V.S.

79

88

**D**

94

99

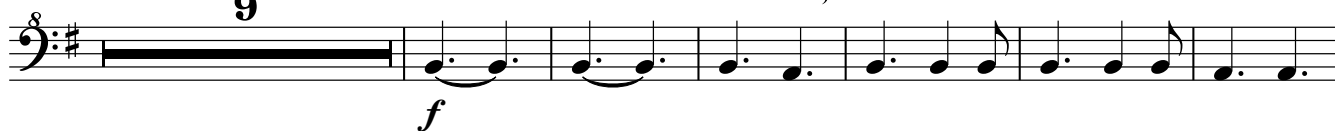

## Verbum Caro Factum Est

105 **E** Lively ♩ = 109**9**

120

**8****F**

133

139

145

152 **G** *Cantabile*

*mp*

159

*f*

165

170

Detailed description of the musical score: The score is written for a bass instrument in G major (one sharp) and 8/8 time. It spans measures 152 to 170. The first staff (measures 152-158) begins with a box containing the letter 'G' and the tempo marking 'Cantabile'. The dynamics 'mp' (mezzo-piano) are indicated below the first measure. The melody consists of eighth and quarter notes, with some measures containing rests or ties. The second staff (measures 159-164) is marked 'f' (forte) and features more active eighth-note passages. The third staff (measures 165-169) continues the melodic line. The fourth staff (measure 170) concludes the phrase with a double bar line.